Pielikums
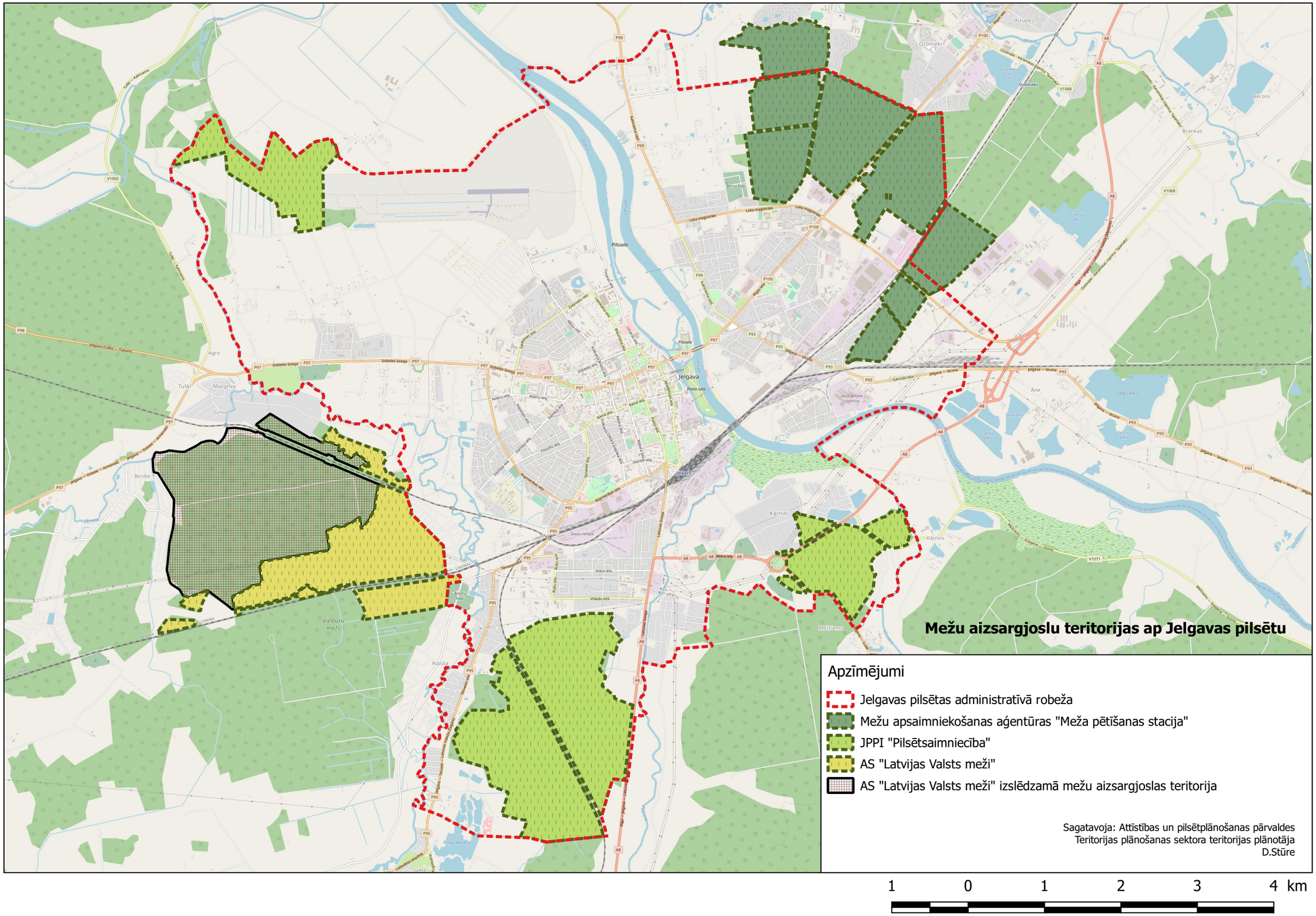
Jelgavas pilsētas domes 2018.gada 28.jūnija lēmumam Nr.